

Patient report

Bio-Rad DATE: 10/01/2019
D-10 TIME: 06:50 PM
S/N: #DJ4I016123 Software version: 4.30-2
Sample ID: 10576646
Injection date 10/01/2019 06:13 PM
Injection #: 48 Method: HbA1c
Rack #: --- Rack position: 4

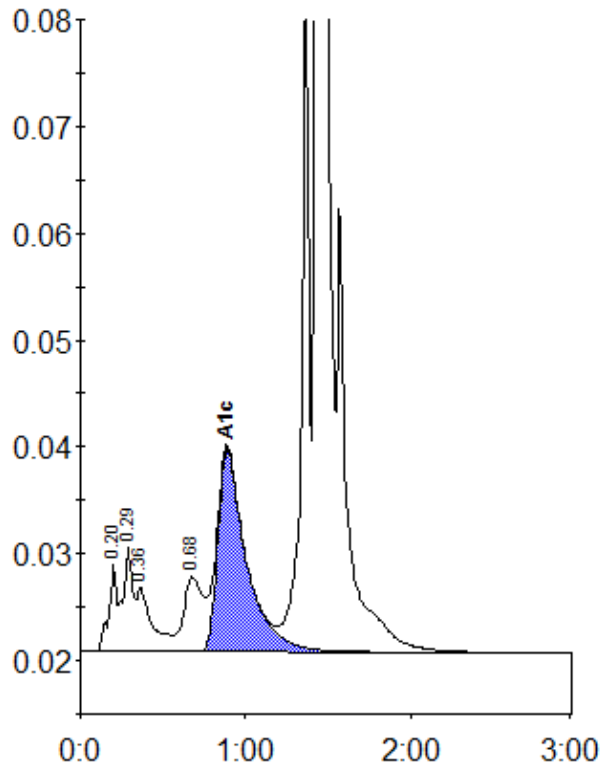

Peak table - ID: 10576646

| Peak | R.time | Height | Area | Area % |
|-------------|--------|---------|---------|--------|
| A1a | 0.20 | 8184 | 28948 | 1.1 |
| A1b | 0.29 | 9837 | 38329 | 1.5 |
| Unknown | 0.36 | 6034 | 39005 | 1.5 |
| LA1c/CHb-1 | 0.68 | 7007 | 56794 | 2.2 |
| A1c | 0.89 | 18910 | 227657 | 12.0 |
| P3 | 1.36 | 65968 | 211407 | 8.2 |
| A0 | 1.43 | 585492 | 1986241 | 76.7 |
| Total Area: | | 2588380 | | |

| | |
|----------------|------|
| Concentration: | % |
| A1c | 12.0 |